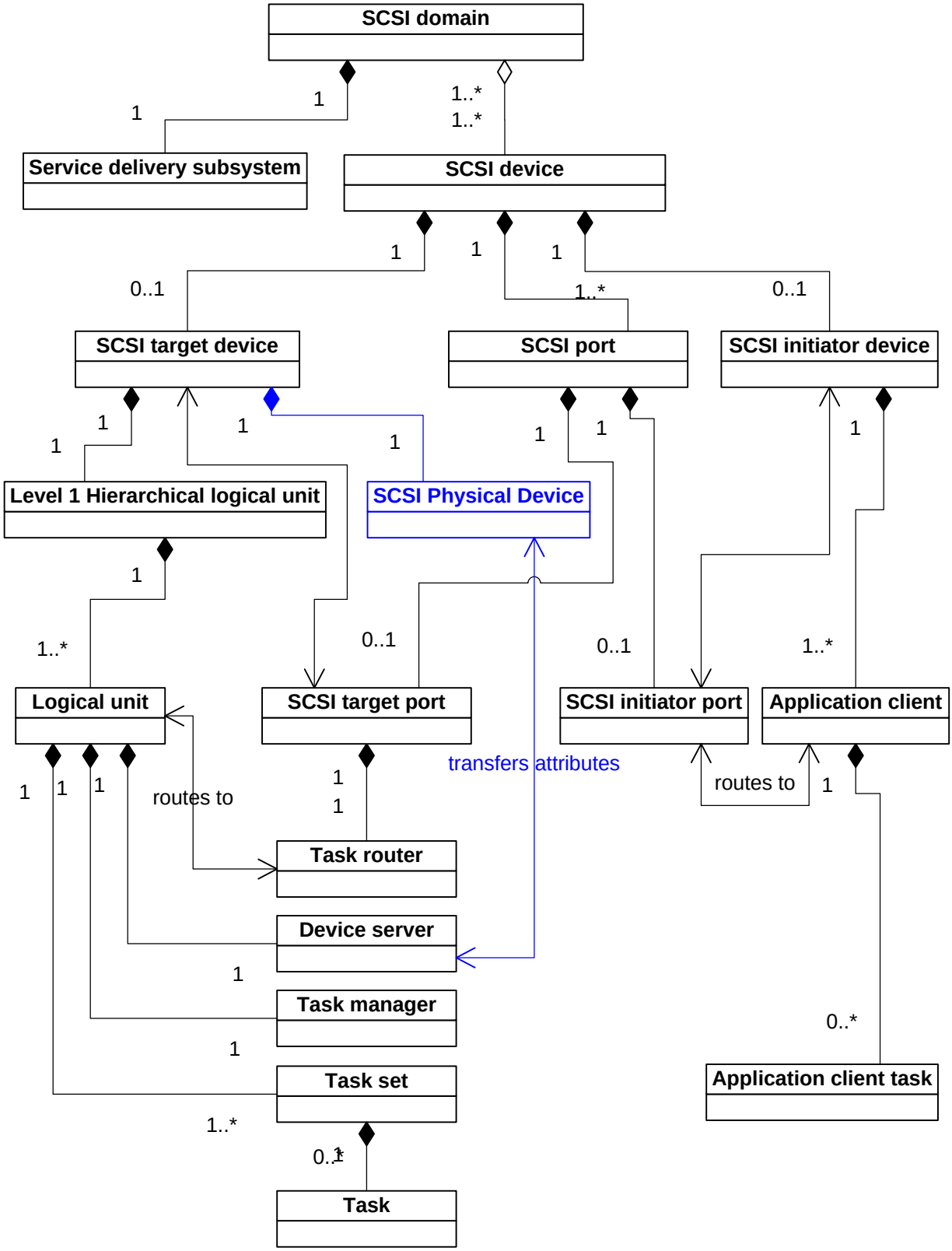
SCSI domain
1
1
1..*
1..*
Service delivery subsystem
SCSI device
1
1
1
0..1
1..*
0..1
SCSI target device
SCSI port
SCSI initiator device
1
1
1
1
1
1
Level 1 Hierarchical logical unit
SCSI Physical Device
1
1..*
0..1
0..1
1..*
Logical unit
SCSI target port
SCSI initiator port
Application client
transfers attributes
1
1
1
routes to
1
1
routes to
1
Task router
Device server
1
Task manager
0..*
1
Task set
Application client task
1..*
0..1
Task